# RTPS - Delivery Process

Created by Rawson, Jeff, last updated on Dec 18, 2023 • 4 minute read


- Summary
- RTPS Suite
  - Delivery Responsibility Flow
  - Delivery Action Flow
- Supporting Documentation
- Sample Tickets
  - UPF Sample Ticket
    - UPF Copy/Paste Text
    - UPF Sample Ticket
  - MTS Sample Ticket
  - AOD ISO RTPF ISO UPF Sample Ticket
  - AOD ISO SWIFT Lite2 ISO UPF Sample Ticket


## Summary

This document provides a detailed description which documents the steps necessary for North American Services partners to request an delivery for the RTPS suite of products as BAU.

First time deliveries will still require SDRS which can be supported by the Customer Advocate team.

## RTPS Suite

| Product | Additional Components |
|---|---|
| Money Transfer Systems (MTS) | |
| Universal Payment Platform (UP) | MCAS, ICE-xs |
| Immediate Payment Framework (IP) | Control Center, Real-Time Payment Framework |
| RTPS Gateway | SWIFT SAG, SWIFT SAA, CHIPs, CHAPs, FED ISO |
| RTPS Adapters | MTS Adapter, Bank Adapter |

# Delivery Responsibility Flow

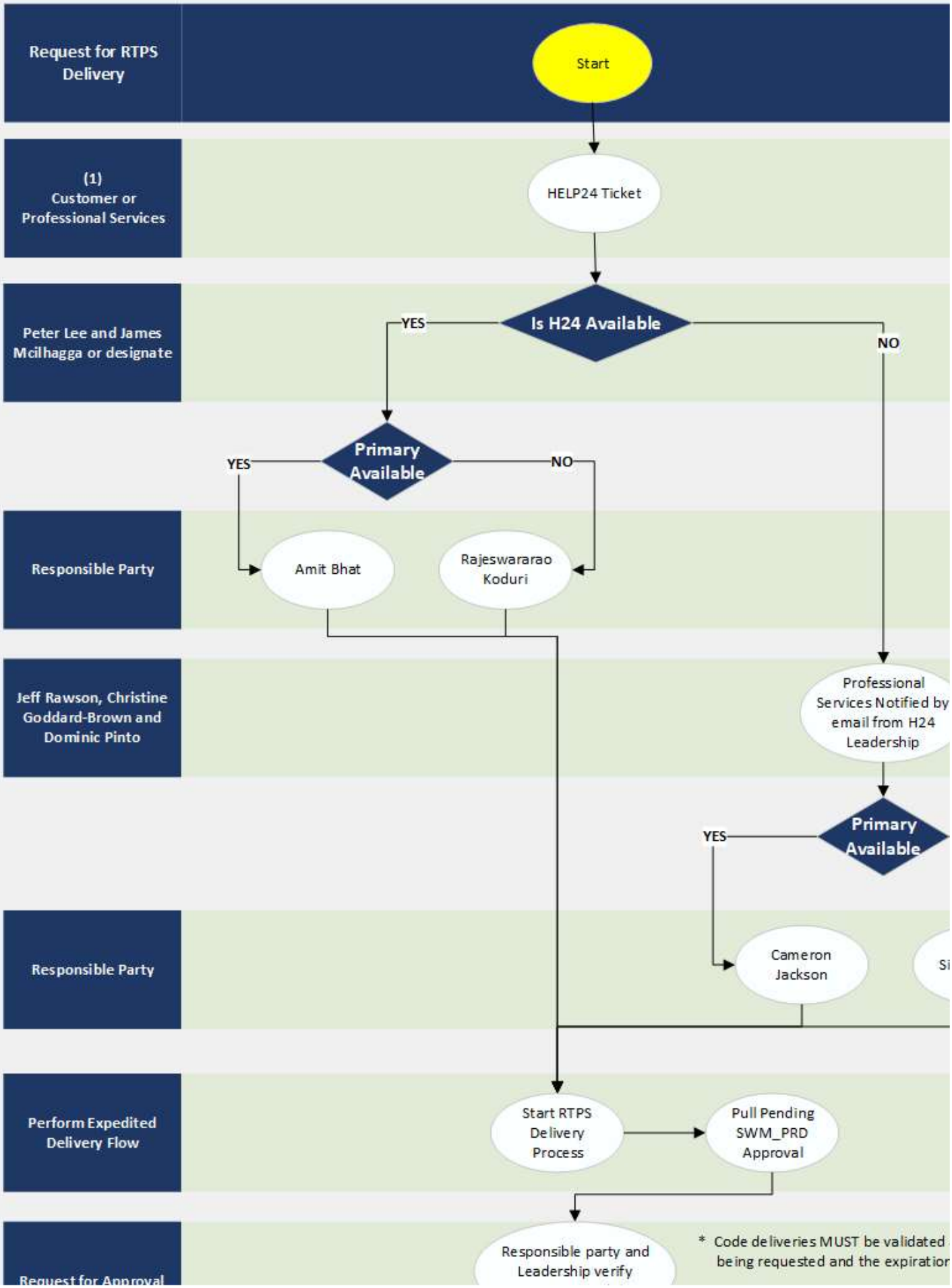
Request for RTPS Delivery
Start
(1) Customer or Professional Services
HELP24 Ticket
Peter Lee and James Mcilhagga or designate
Is H24 Available
YES
NO
Primary Available
YES
NO
Responsible Party
Amit Bhat
Rajeswararao Koduri
Jeff Rawson, Christine Goddard-Brown and Dominic Pinto
Professional Services Notified by email from H24 Leadership
Primary Available
YES
Responsible Party
Cameron Jackson
Perform Expedited Delivery Flow
Start RTPS Delivery Process
Pull Pending SWM_PRD Approval
Request for Approval
Responsible party and Leadership verify
* Code deliveries MUST be validated
being requested and the expiratior

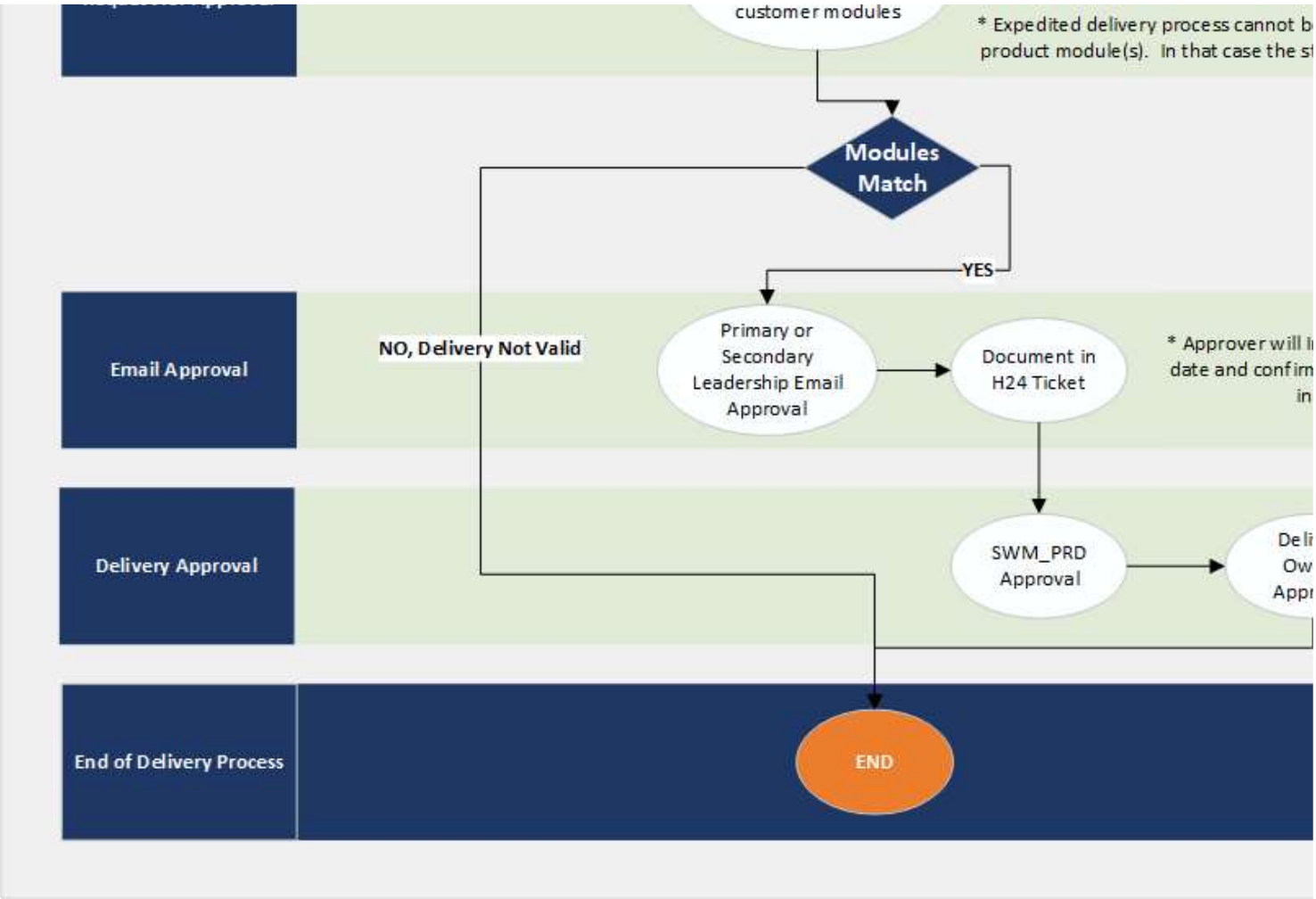


## Delivery Action Flow

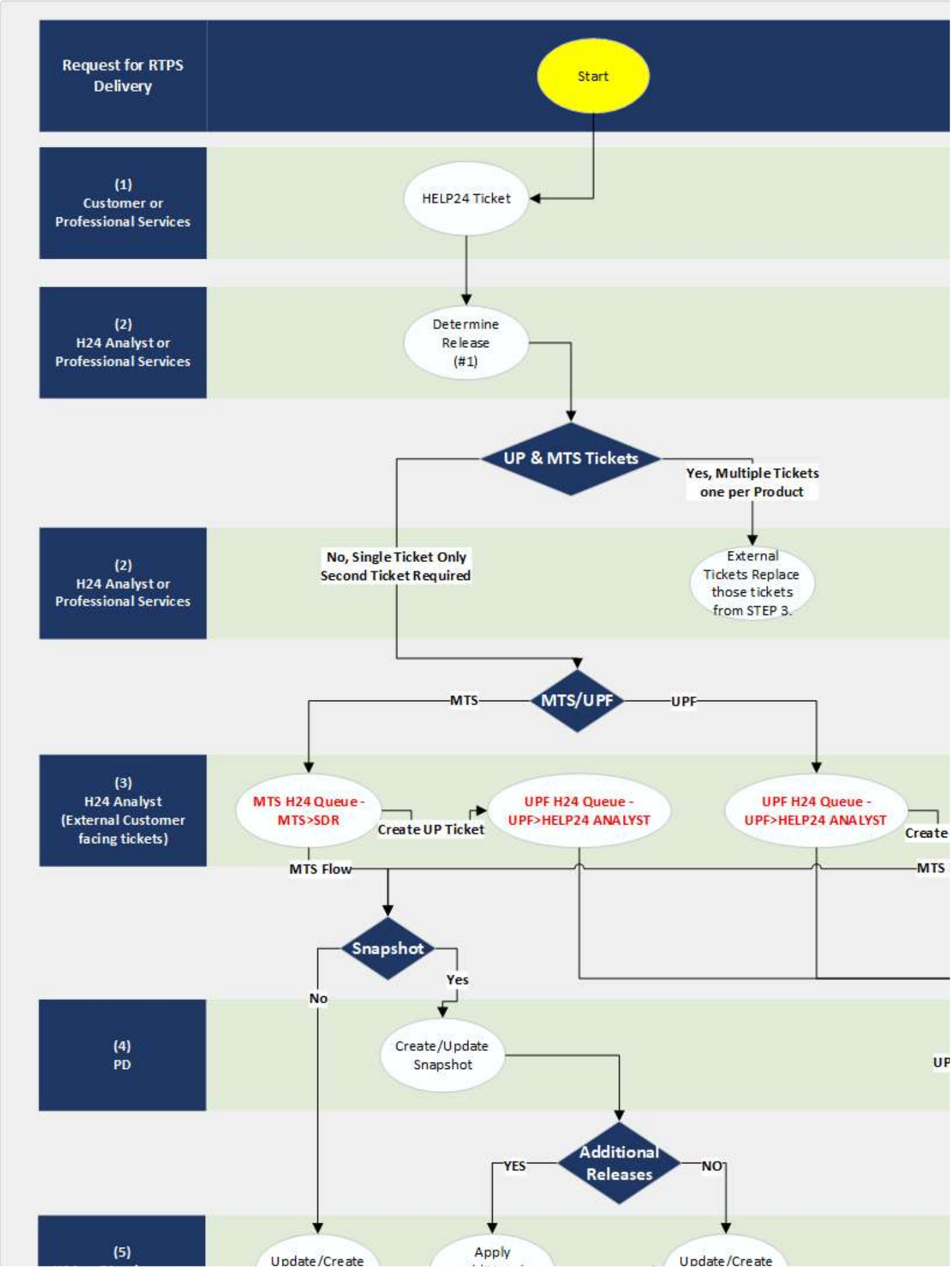
Request for RTPS Delivery
Start
(1) Customer or Professional Services
HELP24 Ticket
(2) H24 Analyst or Professional Services
Determine Release (#1)
UP & MTS Tickets
Yes, Multiple Tickets one per Product
(2) H24 Analyst or Professional Services
No, Single Ticket Only Second Ticket Required
External Tickets Replace those tickets from STEP 3.
MTS
MTS/UPF
UPF
(3) H24 Analyst (External Customer facing tickets)
MTS H24 Queue - MTS>SDR
Create UP Ticket
UPF H24 Queue - UPF>HELP24 ANALYST
UPF H24 Queue - UPF>HELP24 ANALYST
Create
MTS Flow
MTS
Snapshot
Yes
No
(4) PD
Create/Update Snapshot
UP
Additional Releases
YES
NO
(5)
Update/Create
Apply
Update/Create

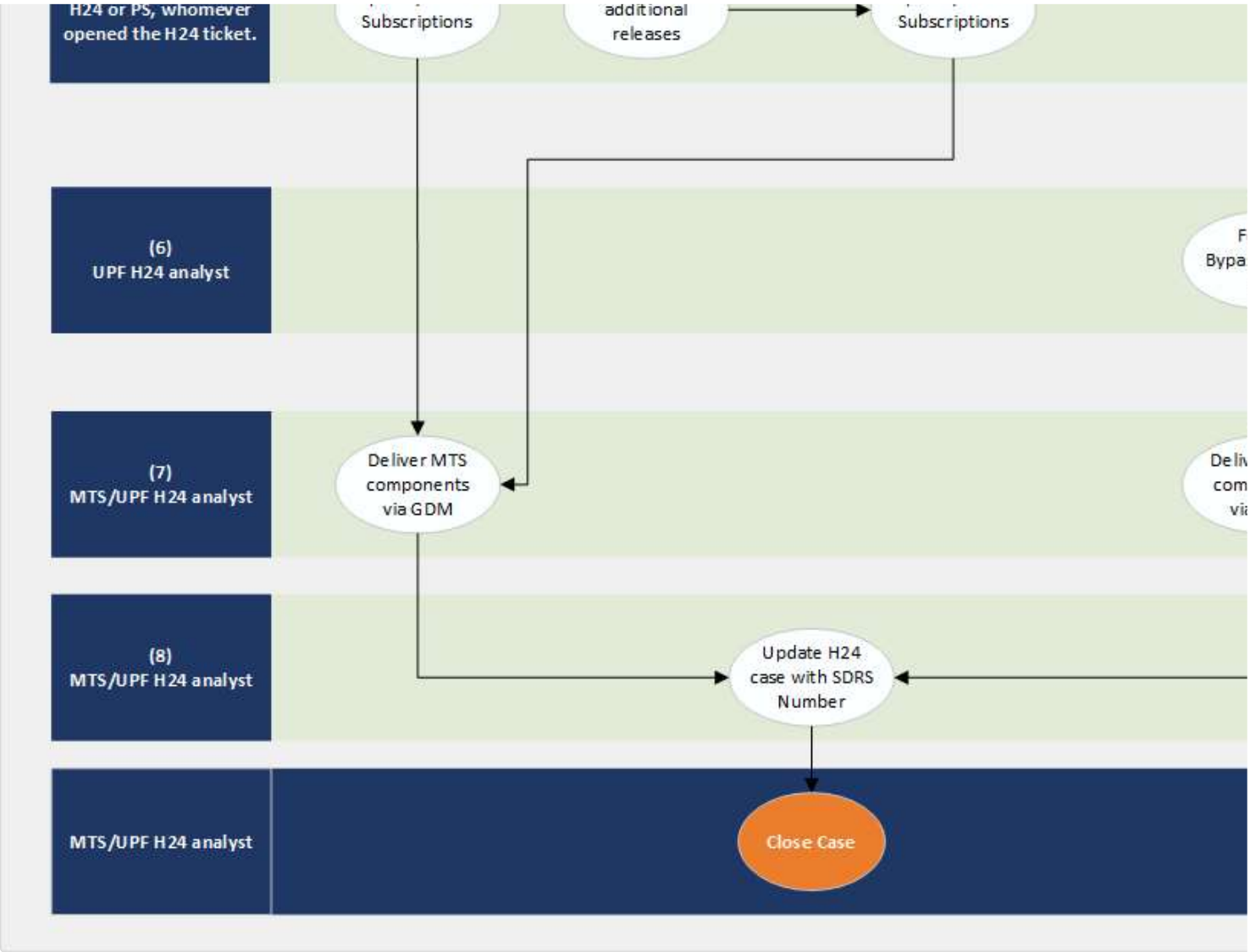


# Supporting Documentation

1. ISO 20022 Program Details
    a. 2022 Delivery Matrix
    b. 2023 Delivery Matrix
2. RTPS - UPF Mandate Delivery - Bypassing SDR

# Sample Tickets

## UPF Sample Ticket

### UPF Sample Ticket WexEx KT Session

### UPF Copy/Paste Text

**Summary:**

Frost Bank - Delivery of November 2023 RTPF Service Pack

**Description:**

Please deliver the updated November RTPF Service Pack for UP/IP with the following versions for November 2023:

- APSF Control Center: 5.0.2-16
- Control Center's RTPF Plugin: 3.2.33.0
- MCAS: 5.0.2-25
- ICE-XS: ICEXS-06.00.3.12
- MCAS IPF Cartridges: 3.2.33.0
- SWIFT SAG (IF040): 1.3.3.3
- MTS Adapter (IF042): 1.5.14.0
- RTPS Bank Adapter 1.2.6.1
- CHIPS ISO2022 Gateway (IF302): 1.0.10.1
- Fedwire ISO20022 Gateway (IF303): 1.0.0.0

Please deliver to:

Allow download and notify:
Steve Bosquez - sbosquez@frostbank.com
Cory Phillips - cory.phillips@frostbank.com
Sandeep Gugloth - sandeep.gugloth@frostbank.com
Letty Canada - lcanada@frostbank.com
Ralph Hinojosa - ralph.hinojosa@frostbank.com
Samantha Gutierrez - samantha.gutierrez@frostbank.com
David Rice - david.rice@frostbank.com

Mahesh Gampala - mahesh.gampala@frostbank.com

Notify:
christy.diffey@aciworldwide.com

### UPF Sample Ticket

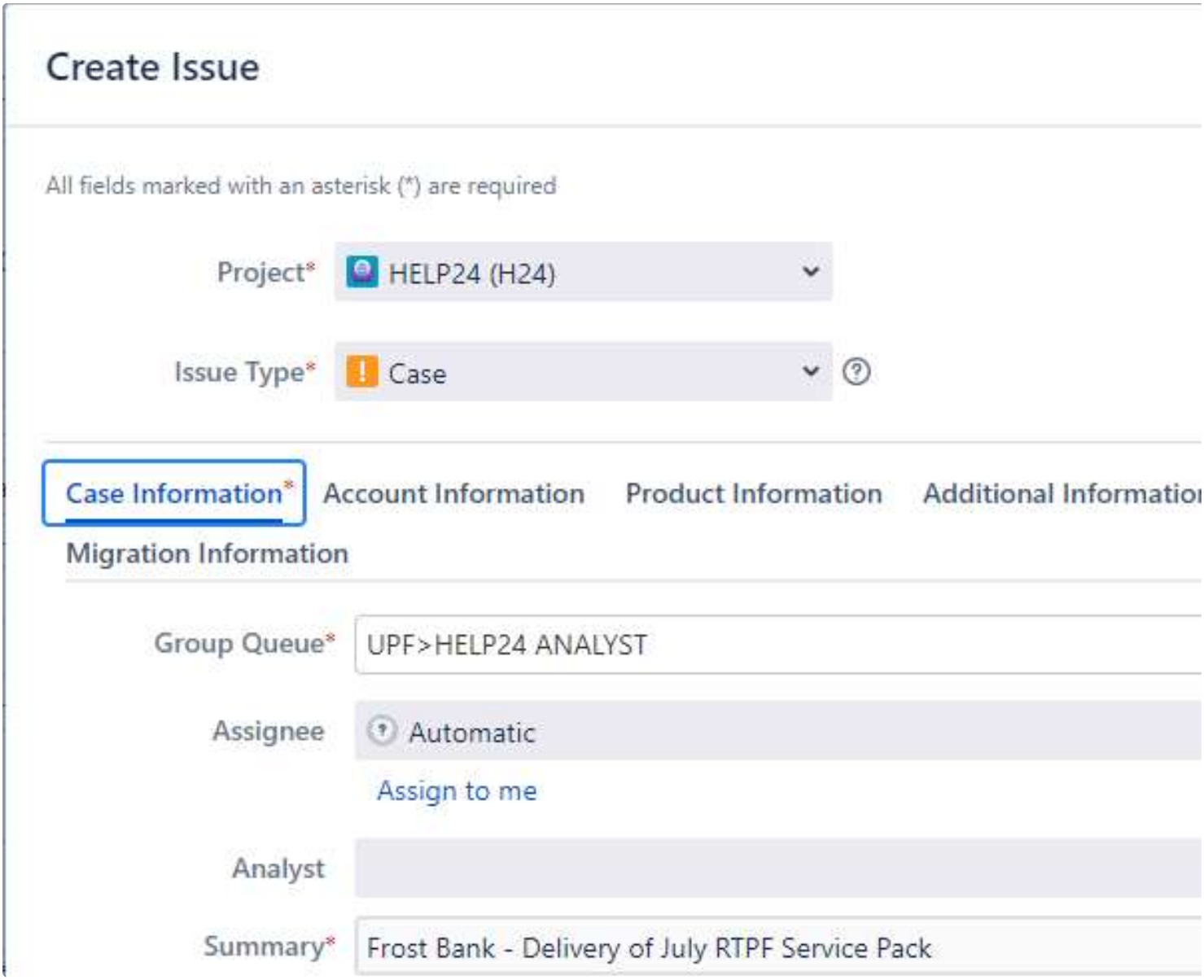


**NOTE: The versions identified for each release can be found within the delivery matrix, supporting document #1 above.**

Summary* Frost Bank - Delivery of July RTPF Service Pack

Description* Please deliver the updated July RTPF Service Pack for UP/IP with the versions for July:

APSF Control Center: 5.0.2-14
Control Center's RTPF Plugin: 3.2.25.0
MCAS: 5.0.2-23
ICE-XS: ICEXS-06.00.3.8
MCAS IPF Cartridges: 3.2.25.0
SWIFT SAA (IF036): 1.4.5.0
SWIFT SAG (IF040): 1.3.3.0
MTS Adapter (IF042): 1.5.11.0
RTPS Bank Adapter (IF046): 1.2.3.1 (NO CHANGE)
CHIPS ISO2022 Gateway (IF302): 1.0.7.0
Please deliver to:

Allow download and notify:
Steve Bosquez - sbosquez@frostbank.com
Cory Phillips - cory.phillips@frostbank.com
Sandeep Gugloth - sandeep.gugloth@frostbank.com
Letty Canada - lcanada@frostbank.com
Ralph Hinojosa - ralph.hinojosa@frostbank.com
Samantha Gutierrez - samantha.gutierrez@frostbank.com
David Rice - david.rice@frostbank.com
Mahesh Gampala - mahesh.gampala@frostbank.com

Notify:
christy.diffey@aciworldwide.com

| | |
|---|---|
| Example of impacted URL | URL of question and/or error with ACI application |
| Customer Phase* | Non-Production |
| H24 Software* Location | In-House |
| Type* | Service Request |
| Sub-Type | |
| Urgency | None |
| Priority* | 3 - Medium |
| Support Type* | HELP24 On-going Support |
| CSM Support Type | |
| Case Origin* | Email |
| Project Sub-Engagement | |
| SF Account* | **Frost Bank** |
| Contact Name | Please select |
| Contact Phone | No results |

| | |
|---|---|
| Contact Email | No results |
| Related Contact 1 | Type to search |
| Related Contact 2 | Type to search |
| Linked Issues | blocks |
| Issue | |
| | Begin typing to search for issues to link. If you leave it blank, no link will be made. |
| Parent Case | |
| Visible in Self-Service Portal | None<br>Yes<br>No |
| Send P1 Email | Yes |
| Reporter* | Rawson, Jeff |
| | Start typing to get a list of possible matches. |
| Account ID | 0017000000PqoAbAAJ |
| Contact ID | No results |
| Related Contact ID 1 | No results |
| Related Contact ID 2 | No results |

| | |
|---|---|
| Group Queue ID | 00G70000001oQe6EAE |
| Initial Contact | No results |
| Request participants | Stores the users that are participants in service project customer portal requests. This cu programmatically and required by Jira Service Management. |
| Approvers | Start typing to get a list of possible matches. Contains users needed for approval. This custom field was created by Jira Service Desk. |
| Due Date | |
| Requested Completion Date | Use the dd/MMM/yyyy h:mm a date format |

**Please note that the version selected here will be 5.0.2 until the program begins supporting UP 5.0.4.**

Case Information* Account Information Product Information Additional Informatior

| | |
|---|---|
| H24 Product* | Universal Payments Platform |
| Line | UPF - Realtime |
| Module | Operations / Installation |
| Suggested Value | |
| | **Field will allow the user who selects "Unknown" to then submit a suggested Modul from the list.** |
| Release/Version/Svc . Pack | Type to search |
| Framework Release/Version/Svc .Pack | 5.0.2 |
| | **Field to be used when Line is UPF - APIM/UPF - APSF/UPF - Realtime and Product i** |

**Please note that this example is an customer ticket.**

~~H24-548999~~ - TFC / Please Deliver UPF Phase "ISO_Oct23" Release associated with MTS October 5.8.69.0 **CLOSED**

## MTS Sample Ticket

MTS cases are well known, but here is an example of a FROST case, if you are required to do this for your customer.

**Please note that this example is an internal ticket and future tickets have been requested to be external customer facing tickets per our H24 partners.**

~~H24-502698~~ - Frost Bank - Deliver MTS 5.8.63 April SP - Full Bundle 7.2 **CLOSED**

## AOD ISO RTPF ISO UPF Sample Ticket

### UPF Copy/Paste Text

**Summary:**

AOD ISO - Delivery of December 2023 RTPF Service Pack

**Description:**

Please deliver the updated RTPF Service Pack for UP/IP with the following versions for December 2023:

- APSF Control Center (**RT002 - 5.0.2-29):** 5.0.2-17

- Control Center's RTPF Plugin (**BP001**): 3.2.35.0
- MCAS (**RT002 - 5.0.2-29):** 5.0.2-29
- ICE-XS (**RT002 - 5.0.2-29**): ICEXS-06.00.3.12
- MCAS IPF Cartridges (**BP001**): 3.2.35.0
- SWIFT SAA (**IF036**): 1.4.6.3
- MTS Adapter (**IF042**): 1.5.15.0
- RTPS Bank Adapter(**IF046**): 1.2.7.0
- Fedwire ISO20022 Gateway (**IF303**): 1.0.1.0

Please deliver to:

Allow download and notify:
Alex Kittenplan - alex.kittenplan@aciworldwide.com
Geoff Termorshuizen - geoff.termorshuizen@aciworldwide.com

Notify:

Jeff Rawson - jeff.rawson@aciworldwide.com

## AOD ISO SWIFT Lite2 ISO UPF Sample Ticket

UPF Copy/Paste Text

**Summary:**

AOD ISO - Delivery of SWIFT Lite2 UPF Service Pack

**Description:**

Please deliver the updated SWIFT Lite2 Service Pack for UP with the following versions:

- MCAS (RT002): 5.0.4-3
- SWIFT Lite2 (CP121): 2.1.0

Please deliver to:

Allow download and notify:
Alex Kittenplan - alex.kittenplan@aciworldwide.com
Geoff Termorshuizen - geoff.termorshuizen@aciworldwide.com

Notify:

Jeff Rawson - jeff.rawson@aciworldwide.com

| File | Modified |
|---|---|
| image-2023-8-2_11-39-57.png | Aug 02, 2023 by Rawson, Jeff |
| image-2023-8-2_11-57-39.png | Aug 02, 2023 by Rawson, Jeff |
| image-2023-8-2_11-58-49.png | Aug 02, 2023 by Rawson, Jeff |
| image-2023-8-2_11-59-37.png | Aug 02, 2023 by Rawson, Jeff |

| File | Modified |
|---|---|
| image-2023-8-2_12-0-7.png | Aug 02, 2023 by Rawson, Jeff |
| image-2023-8-2_12-0-24.png | Aug 02, 2023 by Rawson, Jeff |
| image-2023-8-2_12-8-0.png | Aug 02, 2023 by Rawson, Jeff |
| image-2023-8-17_9-46-39.png | Aug 17, 2023 by Rawson, Jeff |
| Delivery Process.vsdx | Aug 17, 2023 by Rawson, Jeff |
| RE_ Adam Kneisel replacement access request.msg | Aug 22, 2023 by Elder, Kevin |

Drag and drop to upload or browse for files

Download All

unrestored-unknown-attachment